

NOTES
 1. ALL WORK TO BE CARRIED OUT IN ACCORDANCE WITH SABS 1200DM
 2. ALL VEGETATION TO BE REMOVED
 3. REMOVE AND STOCKPILE TOPSOIL (TO BE CONFIRMED ON SITE)
 4. FILL MUST BE BENCHED INTO SLOPE BENCHES TO BE 0.5m DEEP AND MIN 2m WIDE
 5. PLACEMENT OF FILL LAYERS TO BE UNDERTAKEN IN LAYERS NOT EXCEEDING 300mm THICK
 6. ALL FILL TO BE COMPACTED TO 93% MOD AASHTO

Scale	Job No.	Dwg No.	Rev
####	####	####	##
Date			
####			

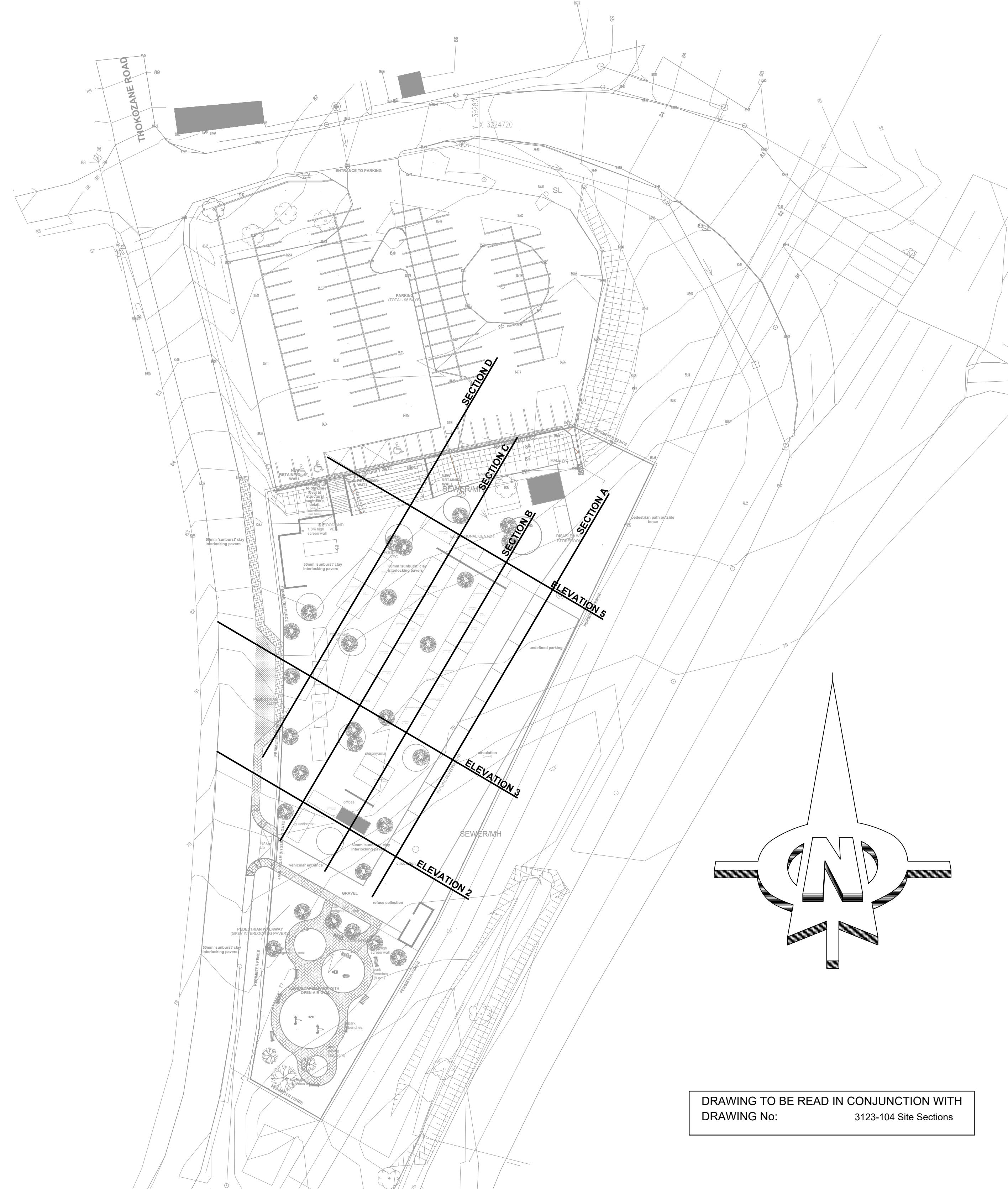

DRAWING TO BE READ IN CONJUNCTION WITH DRAWING No: 3123-104 Site Sections

PLAN
SCALE 1:500

ISSUED FOR INFORMATION

NOTES:
 - All work to comply with the national building regulations sabs 10400 & sabs 1200
 - Figured dimensions to be taken in preference to scaled dimensions. all dimensions and levels must be confirmed on site by contractor prior to the commencement of any work.
 - This drawing is subject to copyright via the copyright act no. 98 of 1978. this drawing may not be distributed or copied without written permission of the author.

A	ISSUED FOR INFORMATION	JS	2019/09/20
Rev.	Amendment	App.	Date

Delca Systems
 Development • Engineering • Logistics • Consulting Africa
 18 Westville Road, Westville 3630
 P.O Box 37064, Oerport, 4067
 Tel: +27 31 266 5900
 Fax: +27 31 266 5926
 Email: info@delca.co.za

Client

Project
Mandeni Youth Enterprise Park

Description
SITE SECTIONS

Approved	Designed by	SM		
	Drawn by	JS		
Date	Checked by	SM		
Scale	Page	Job No.	Dwg No.	Rev
SCALE	A0	3873	103	A
Date				
2019/09/20				